



LOOKING BACK



MOVING FORWARD



manna  
food center

# Annual Report 2018

Dear Friends,

Back in 1983, hunger was on the rise in Montgomery County, MD. A nationwide recession and straining safety net was taking its toll. The community responded by starting Manna Food Center out of an empty school building. Faith communities, local government, and businesses had a vision: feed hope and end hunger.



Jackie DeCarlo



Selena Singleton

At the time Manna was born, the two of us were students and young activists filled with optimism about the good we could do in the world. Many of our current Manna teammates were just starting out as well. Others, like our longest serving employee, Victor Rojas, and Manna's matriarch, Miss Blanche Hall, were working in the food service industry—perhaps hinting at a future fighting hunger. Of course, some of Manna's staff and volunteers weren't even born yet. But fast-forward to 2018 and all of these unique perspectives and energy are central to Manna's growth and evolution.

In this annual report you'll see much of what we've accomplished thanks to the community's unwavering support. We share millions of pounds of food with tens of thousands of neighbors every year—but we do so with new techniques and technologies. We are creating improved ways to fight hunger both through community education and advocacy. Collaborations such as *Thriving Germantown* and *Food is Medicine* serve families holistically with participant-centered, data driven strategies that reflect the best practices in our field.

If Manna were a human being, she'd be a millennial—a generation that has transformed communication, embraced social action, and advanced the sharing economy. Institutions also have phases and stages. Manna Food Center—thanks to the commitment of our dedicated staff, supportive volunteers, and generous donors—is entering a new era in how we reach neighbors in need and fight hunger. With your help, we can build on the foundations our founders set, engaging with the community in new, deeper ways. As this next year unfolds, we look forward to celebrating 35 years of service together.

Ending hunger: it's what we do!

Jackie DeCarlo  
Chief Executive Officer

Selena Singleton  
Board Chair

# Board of Directors

## Executive Committee

### *Past Chair*

#### **Davis Bradley Tyner**

Senior Strategic Advisor  
Public Company Accounting  
Oversight Board

### *Chair*

#### **Selena Mendy Singleton**

Chief Operating Officer  
National Association for  
Equal Opportunity in Higher  
Education

### *Chair Elect*

#### **Sarah Cody**

Chief Development Officer  
Verasolve

### *Treasurer*

#### **Yuchi Huang, Ph.D.**

Chinese Culture and Community  
Service Center (CCACC)

## Board Members

### **Lisa Davis**

Senior Director, No Kid  
Hungry campaign  
Share Our Strength

### **Jorge Espinosa**

Senior Commercial Lender  
TD Bank

### **Mitchell Glassman**

Managing Director  
MLG Consulting, LLC

### **Carla Krivak**

Administrative Patent Judge

### **Deanna Marion**

District Director  
Giant Food/Ahold USA

### **Tara McDaniel**

Independent Consultant

### **Idris Mokhtarzada**

Co-Founder  
Truebill

### **Terri Robertson**

Former Staff and Community  
Volunteer

### **Wendy Smith, RD, LDN**

Sodexo, Inc.

### **Holly Wong**

Vice President  
Global Health Advocacy  
Incubator

# CELEBRATING FOOD & FRIENDS

This year marks a special occasion in the history of Manna Food Center. At our annual **Heroes Against Hunger** Awards reception in April, we celebrated our 35th Anniversary of service in Montgomery County. All year long, we are remembering our past and honoring community leaders who are making an impact against hunger. Congratulations to honorees Ellen Teller (Individual Hero of the Year), Social and Scientific Systems, Inc. (Corporate Partner of the Year), and Mead Family Foundation (Community Partner of the Year) for their outstanding commitment to eliminating hunger in Montgomery County!



Jeff Miller, Jackie DeCarlo, and Selena Singleton cape the Heroes Against Hunger honorees.

Manna is active throughout the community collaborating with elected officials and nonprofit leaders, attending national advocacy conferences, and extending our community education outreach through cooking sessions and workshops.

## A Kitchen with A Mission

In partnership with Silver Spring United Methodist Church (SSUMC), Manna cut the ribbon on a new community kitchen. The kitchen is managed by Manna and supports our existing SSUMC choice pantry, provides needed processing space for Community Food Rescue and a cooking classroom. Manna provides hands-on lessons that teach cooking techniques and nutrition for eating and cooking healthfully, affordably, and enjoyably.



Jamie Mulligan, Chuck Short, Jackie DeCarlo, Madea Allen, and Rep. Jamie Roskin enjoy a food sample during the opening of the community kitchen.

Community Food Rescue hosts cooking sessions to create delicious meals from donated misshapen, bruised or wilted produce. Guest chefs and local volunteers work with surplus produce to create dishes to be distributed among the 52 food assistance organizations in the Community Food Rescue (CFR) network.

## FOOD INSECURITY IN MONTGOMERY COUNTY

# 1 in 15

people in Montgomery County are estimated to experience food insecurity.



# 30,022



MCPS elementary school students qualify for Free and Reduced Meals (FaRMs). 55,142 MCPS students (overall) are eligible for FaRMs.

# \$86,580

Income needed for a family of 3 (1 adult, 1 infant, 1 school-aged child) to be self-sufficient in Montgomery County.



# 20%

of County Seniors (55-64yo only) live below the self-sufficiency standard.



## FOOD & HEALTH

# 29.6%



of Montgomery County adults eat fruits and vegetables the recommended 5 times per day.

7% of adults & 25% of medicare recipients in Montgomery County have diabetes.

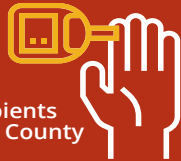

## FOOD WASTE



# 147,000 tons

of food Scraps disposed of per year in Montgomery County, this represents 23% of solid waste disposed of per year.

Data sources: Feeding America, Montgomery County Public Schools, The Self-Sufficiency Standard for Maryland (2016), Healthy Montgomery, and the Division of Solid Waste Services.

# OUR PROGRAMS IMPROVE PEOPLE'S LIVES



“There can be no greater calling than sharing the bounty with those in need.”  
*Mark Mills, Farmer,  
 Chocolates and Tomatoes Farm*

**Manna Food Center is focused on ending hunger in Montgomery County. Whether a neighbor in need is experiencing hunger temporarily or coping with an ongoing crisis, we aim to eliminate hunger by providing nutritious food, life skills, and connections that enable participants to be well and thrive.**

## FOOD FOR FAMILIES

Manna collected and shared about 3.5 million pounds of food with our neighbors last year. Every month Manna offered an average of 3,250 families approximately 60 pounds of perishable and nonperishable foods – provided through community donations and daily food rescue from 56 local grocery stores.

**26,401 individuals**  
served

**3.53 million pounds**  
of food distributed

**22 distribution sites**  
throughout Montgomery  
County

**1 Manna box = \$100+**  
boost in monthly food budget

## SMART SACKS

Karen Goldberg Smart Sacks Program provides weekend bags of healthy food items for elementary school students to help bridge the weekend meal gap. Smart Sacks piloted school-based pantries – a choice model to ensure the dignity of our families and provide a healthier and wider variety of food items to take home.

“Estoy muy contenta, es un buen proyecto que tiene la escuela. / I am very happy, it is a good project that the school has.”  
*Smart Sacks Participant*

**2,860 students served**

**97,193**  
bags distributed

## ADVOCACY

To eliminate hunger we must eliminate the causes of food insecurity and create policies to support a vision of food for all. This year, the Board of Directors launched an Advocacy Task Force of peer organizations, staff, volunteers, and people with a lived experience of food insecurity.

**430 participants**  
applied for SNAP  
(food stamp) benefits with  
Manna's assistance





## COMMUNITY FOOD EDUCATION

Manna aims to inspire participants to achieve wellness. We worked with partner agencies, like Linkages to Learning, to offer a menu of healthy eating workshops for parents and youth that qualify for our services. Our programs reach residents across the county thanks to Manny, the Mobile Kitchen and Pop-Up Pantry and the new community kitchen at Silver Spring United Methodist Church (SSUMC). Manna is an all-in-one classroom and food distribution vehicle that builds on math, reading, and science school lessons all while learning how to make healthy foods.

“Manny is a brilliant way to inspire young people to get excited about healthy eating. We can't wait for Manny and the staff from Manna to come back!

*Meredith McNerney,  
Principal, Gaithersburg ES*

**1,238 participants**  
on Manny

**95 classes**

**17 partners hosted**  
classes and pop-up pantries,  
including schools, community  
groups, and churches.



## COMMUNITY FOOD RESCUE

Community Food Rescue (CFR) has widened its circle of food donors to include winter and smaller farmers markets, Montgomery County Public Schools, and our first large Corporate dining facility—Marriott International Headquarters. Using the new community kitchen, CFR launched “Community Food Rescue Cooks,” a series of volunteer cooking sessions led by area chefs.

**3.9 million pounds**  
of food donated through  
CFR since 2015

**3.3 million meals**  
served with rescued food  
since 2015

**310 total**  
CFR network members

## FARM TO FOOD BANK

Fresh fruits and vegetables are an essential part of a healthy diet, and many Montgomery County residents don't have access to these important nutritious foods. We provide fresh, locally and regionally grown produce to those experiencing hunger and food insecurity in our community by purchasing from neighboring farms throughout the growing season.

**5 farmers markets**

**4 farms**

**137,964 pounds**  
of local, fresh  
produce distributed

# MANNA SUPPORTERS

Our gracious donors help Manna reach more people in our community.

## \$50,000 & Above

Doyle & Catherine Johnson Charitable Fund  
Greater Washington Community Foundation  
NBCUniversal Foundation  
Neighbors in Need Montgomery Fund of the Greater Washington Community Foundation  
William S. Abell Foundation

## \$25,000 – 49,000

Adventist Health Care  
City of Gaithersburg  
City of Rockville  
Patricia Harvey  
Mr. William P. Roberts, III  
Sodexo Foundation, Inc  
State of Maryland  
The Drescher Foundation  
William E. Cross Foundation, Inc.  
Wolpoff Family Foundation, Inc.

## \$10,000 – 24,999

Alice Shaver Foundation  
Margaret Chao & Tso-An Yu Church of the Redeemer  
Giant Food, Inc.  
Mitchell & Judy Glassman Harris Family Foundation  
HMS Host Foundation Inc.  
Ildris Mokhtarzada  
Ina Kay Foundation  
John Edward Fowler Memorial Foundation  
Julin Cheng-Hu Memorial  
Mead Family Foundation  
Osher at Johns Hopkins University  
Otsuka America Pharmaceutical, Inc.

Primary Care Coalition Of Montgomery County, MD, Inc.  
Richard E. & Nancy P. Marriott Foundation, Inc.  
Sanders Foundation  
Robert & Maureen Sievers  
Sharon Staiger  
Stuart & Joy Stein  
TD Charitable Foundation  
The Sulica Fund

## \$5,000 - 9,999

3M Foundation  
Michael & Leen Alewynse  
Margaret Binns & Patrick Mahon  
Burness  
CHEER  
Cliff & Deborah White Family Fund  
Daly Computers, Inc.  
Dick and Jody Vilardo Foundation  
Emergent BioSolutions  
Food Research & Action Center, Inc.  
Dana M. Franklin  
Great American Restaurants  
John Hudson  
Jewish Federation of Palm Beach County  
Kaiser Permanente  
Matthew Keene  
Kiranpreet & Kiran Khosa  
Melanie & Peter Kim  
Dean & Jill Lin  
Lutheran Church of St. Andrew  
Macy's/Bloomingle's  
Medstar Montgomery Medical Center  
Daniel Mudd  
Phillip L. Graham Fund  
Pillsbury Winthrop Shaw Pittman LLP  
Jan Schupack  
Sheehy Auto Stores  
George Sigal & Ann Ferriter  
John-Paul Taylor  
Wegmans- Germantown  
Carolyn Weller  
Wells Fargo Foundation

## \$2,500 – 4,999

Nasrin Amirtahmaseb & Mehrdad Dastouri  
Gurdeep & Avneet Bawa

Nancy Bechanan  
Victoria Bell  
Bloomberg L.P.  
Box Associates Limited Partnership  
Shirley Brandman & Howard Shapiro  
Capital One Services, LLC  
The Carl M. Freeman Foundation  
CNSI  
Colesville Presbyterian Church  
Cheryl Collins  
Department of Finance-  
Montgomery County  
Merle Fabian  
Charles Fleischman  
The Gira Family  
Larry & Laurie Goldberg  
Judah Gudelsky  
Andrew Harris  
Phyllis Hartman  
Connie Heller  
Terry & Mary Herndon  
Michael & Vicki Herson  
Elizabeth Hofmeister  
Michelle Hsu  
Steven & Victoria Ingraham  
Keith Jacobson & Katherine Michaelian  
Kathryn Jones  
Katzman Family Foundation  
Carla Krivak Meister & Mark Meister  
Charles & Nancy Leins  
Lester Poretsky Family Foundation  
Jimmy Lin  
Linder Family Foundation, Inc.  
Douglas & Marie Liu  
David & Julia Mack  
Linda & Richard Matheny  
Carolyn & James Millstein  
Kris & Laura Moen  
The Moshman Charitable Foundation Inc.  
N. James & Ellen Myerberg  
Richard Neimand  
Scott & Karen Nudelman  
OppenheimerFunds  
Anderson & Margery Phillips  
Jason Ralston & Kial Young  
Thaddeus Rattley

Celia & Leonard Schuchman  
Edwin Sequeira  
The Sidmore Family Foundation  
Social & Scientific Systems, Inc.  
Sheryl Steinhart & David Pankopf  
The Bargain Box Thrift & Consignment Shop  
Unitarian Universalist Church of Rockville  
Thomas & Margaret Waite  
Jeffrey & Karen Wendel  
Westat

## \$1,000 – 2,499

The 1966 Charitable Trust  
Bryan Aaron  
David & Mary Abe  
Michael & Judy Ackerman  
Margaret Adamson  
Marion Adineh  
Aeras  
Aldon Management  
Edith Allison  
Frank G. Altrichter  
Elaine Amir  
Harold & Lori Amos  
Association of Corporate Counsel  
Lauren Beauch  
Chandler & Jesse Becker  
Barbara & Andrew Benson  
Bethesda Friends Meeting  
Beth Biegelsen & Mary Barton  
Susan & Robert Bodansky  
Bill Borchardt  
Barry Boughton  
Jonathan & Milagro Bowles  
Cecile Brach & David Neufeld  
The Bresler Foundation  
William Brock & Kathy McGown  
Mark & Lisa Bronfman  
Marika Brown  
Wilson Bryan  
Patricia Bryant  
Dana Buckhout  
Renee & Courtney Burke  
Martin & Annette Burns  
Chad & Renae Campbell  
Daniel Cantor & Amanda Waugh  
Capital Bank  
Andrew Cebula & Eileen Carr

Guy & Laura Cecala  
Stepheny Chaconas  
Chazin & Company  
Christ Episcopal Church  
Donald & Linda Christoferson  
Walda Cifone  
Sarah Cody  
David Cohen  
Linda Lee Cohen  
Brian Collins  
Comcast Financial Agency Corporation  
Frank Comer & Lisa Kreppel  
Suzanne Obloy  
Thomas Costello  
Robert Cox  
George & Yvonne Coyle  
CSG Enterprise, L.P.  
Stephen & Faith Czecha  
Sabine Dahm  
Lisa Davis  
Davita Total Renal Care, Inc.  
Jackie DeCarlo & Kristen Moe  
Edward & Garland DeMarco  
Beverly Deppen  
David Deramus & Rosemary Regis  
Satish & Kalpna Desai  
Michael Dillon  
Paul Doll  
Graham Dower & Sheila Cheston  
Susan & Charles Edson  
Nathan & Elizabeth Evans  
Joseph & Nivia Facundo  
Faith United Methodist Church  
Matthew & Louise Filipic  
Larry & Kathryn Fisher  
Lawrence & Jennifer Fogel-Bublick  
Gary Ford & Nancy Ebb  
Jeffrey & Debra Fredman  
Anne Fugett  
Garden Club of College Gardens  
Dylan George  
Richard Gerber  
Michael Gershberg  
Roger & Barbara Gessay  
Michael Goldberg  
Karen & Liran Gordon  
Keith & Mary Grassick  
Nathan Greenbaum  
Gail Greenfield

Linda Guitteau  
 Carl Gunderson  
 Anita Gupta  
 Pamela & Corbin Gwaltney  
 Harry Gudelsky Enterprises, LLC  
 Keith & Linda Hartman  
 Wanda & Hossein Hashemzadeh  
 David & Lindsey Heinemann  
 Paul Heldman  
 David Helsel  
 Kenneth Herko  
 Roger Hess & Victoria Perkins  
 Daniel Himmelfarb  
 Linda Hirsch  
 Sheri Holzel  
 Edward & Eleanor Howard  
 Paul & Diane Howden  
 The Hwang Foundation  
 Inter-Faith Chapel Mission  
 Committee  
 Debbie & Kenneth Jaffe  
 Pauline Jakobsberg  
 Jen Family Charitable Trust  
 Joel Family Charitable Fund  
 James & Cheryl Jukes  
 JustGive.org  
 Ralph Kahn  
 Roger & Luanne Karr  
 Brian Katulis  
 John & Zorina Keiser  
 Robert & Judith Ann Kellogg  
 Susan Kick  
 Janie Kim  
 Rosalind & William King  
 Kirby Family Fund  
 Susan Klueger  
 Shyam & Pritha Krishnan  
 Stuart Krohn  
 Araba Lamouse-Smith  
 Andrew & Mary Lang  
 Mary Laschober & Steven  
 Honegger  
 Blair Learn  
 John & Ellen Letourneau  
 John Lewis  
 Daniel Lieberman  
 Jim & Sherri Lieberman  
 Powell & Malinda Lindsay  
 Steven Linscheid  
 Ron & Holly Lobel

Brenda T. Maas  
 Virginia Macomber  
 Macy's, Bethesda  
 Fabia & John Mahoney  
 Lynn & John Mahoney  
 Suresh Mallikaarjun  
 Brian Maranville  
 Maryland Hunger Solutions  
 Carol & Christopher Mayer  
 Timothy McCormally  
 Anna McCourt  
 Roberta McKay  
 John & Clementine McLaughlin  
 Jacob Melamed & Robert Baker  
 Marcia Meltzer  
 Florence Kate Millar & Emma  
 Shelton  
 Lee Miller, CPA, PC  
 Kevin Mills  
 David & Nicole Mitchell  
 MLM International Corp.  
 Kevin & Judith Moak  
 Montgomery County Road Runners  
 Montgomery Faith Fellowship  
 Niren & Jaya Nagda  
 National Council of Jewish Women  
 Kenneth Nechin & Annette Bicher  
 John Nesbitt & Melanie Gardner  
 Brian & Lara Nuterangelo  
 Timothy & Dianne O'Leary  
 David & Rebecca Onuschak  
 Jacob Oshinsky  
 Our Lady of Lourdes Catholic  
 Church  
 V. Jan & Mary Palic  
 Mary Papagijka  
 The Partan Foundation  
 Kaushik Patel  
 Mukesh & Kalpnaben Patel  
 James & Alison Pearce  
 Stephen Peth  
 Russell & Doreen Petit  
 Pilgrim United Church of Christ  
 Alan Poland  
 Richard & Ann Pozen  
 George Prokop & Rebecca Estrada  
 Propp Family Foundation  
 Ralph S. & Frances R. Dweck Family  
 Foundation Inc.  
 Gary Rentsch

River Road Unitarian Universalist  
 Church  
 Terri Robertson  
 Elizabeth & Antonio Rodriguez  
 The Roger & Katherine Feintheil  
 Charitable Fund  
 Wendy Root & Bruce Davidson  
 Robert & Sarah Rosenbaum  
 Thomas & Gwen Rowe  
 Pamela & Anthony Ryan  
 Saint Mark Presbyterian Church  
 Norman Salenger  
 The Sankaran Family  
 Gene & Martha Santomartino  
 Aarti Savani  
 Dale Schacherer & Nilo Avila  
 Susan Kassell & Lee Schwab  
 Perry & Dianne Seiffert  
 Shanghai Limited Partnership  
 Share Our Strength  
 Thomas & Marilyn Sherman  
 National Art Honor Society at  
 Sherwood H.S.  
 Silver Spring Presbyterian Church  
 Carolyn Silvey  
 Kyparissia Sirinakis  
 Joann Smith & Joe Oppenheimer  
 Thomas & Wendy Smith  
 Sodexo Inc. & Affiliates  
 Gloria & David Solomon  
 Kutlu & Mary Somel  
 Daniel Sommers  
 Seth Spergel  
 Donald Spicer & Nthakoana Peko  
 Stephen Sroka  
 St. James Episcopal Church  
 Thomas Statler & Mangala Sharma  
 Steele Foundation, LLC  
 Bob & Lisa Stern  
 Jane & Herbert Stevens  
 Chris Stewart  
 Karen Stewart  
 Mary & Bob Stoddard  
 Connie Stone  
 Michael & Marguerite Strauss  
 Jill Streisand  
 Grant Struthers  
 Stephen & Lucinda Swartz  
 Ellen Swyler  
 Robert & Bonnie Tarone

The Good Neighbors Family Trust  
 The Miller/Sears Family Fund  
 Eugene Tillman & Bonnie Thomson  
 Jaime Todaro  
 Donald & Nancy Torr  
 Stuart & Amy Turow  
 Davis & Katherine Tyner  
 UnitedHealthcare  
 Debra & Jacob Van Der Gaag  
 Scott & Debra VanDemark  
 Vantage Point East, Leisure World  
 Susan Vaughan  
 Andrew Virostek & Faye Ellenburg-  
 Virostek  
 Veronica Walgamotte & Gregory  
 Smith  
 John Werner  
 Josephine Whitford & Victor Jones  
 Roselyn Wilkinson  
 Nancy & Stephen Williams  
 Terry & William Witowsky  
 Wraase Family Foundation  
 Arkin Youngentob Associates, LLC  
 Natale Zimmer  
 Mark Zweig  
**\$999 - 750**  
 AT&T Government Solutions  
 Jeanette Beers  
 Carson Bennett  
 Keary & Deborah Cannon  
 Howard & Rosemarie Chernoff  
 Kim Cullen Cobb  
 David Cunningham  
 Martha, David & Sammy Dantzie  
 Matthew & Nancy Deprey  
 Reed Dewey  
 Jerome & Jayme Epstein  
 Fields Road Elementary School  
 Gaithersburg Chapter #5358  
 Andrew & Janet Gallant  
 Miriam Galston  
 Tom & Hillary Gebler  
 Ethan Goffman & Marianne Szylyk  
 Nancy & Guy Harper  
 Stephen Heimann & Monika  
 Hemmers  
 Lee & Elizabeth Isaacson  
 David Karp  
 Rose Martinez & Donald Shriber  
 Daniel & Amy Matathias

Mary McCann  
 Denis Mengele  
 H. Clay Miller  
 Montgomery Blair High School  
 Jameshed & Anne Mulla  
 Laurence Nolan  
 Olney Yoga & Wellness  
 Richard & Joan Patchett  
 Ruchita Patel  
 Richard Phillips  
 William Rabinovich  
 Jose Raimundo  
 Duane Schmidt & Christine Daily  
 Susan & Laurence Schor  
 Jay Schwarz & Abigail Beckel  
 Jurgen Seidel & Aleen Rothschild-  
 Seidel  
 Ramsey & Sandy Shehadeh  
 M. & Joyce Siegel  
 St. Patrick's Catholic Church  
 Robert & Laurie Sunshine  
 Patrick & Victoria Taylor  
 Sean Taylor  
 Karen Templeton-Somers  
 Town of Chevy Chase  
 Twinbrook Community Church  
 Westat Education Studies Group  
 Robert & Antonietta Zepp

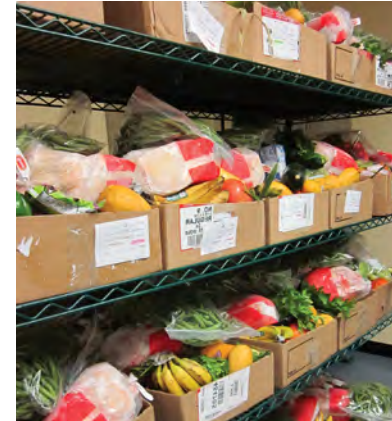

# MANNA FOOD DONORS

AARP  
Adat Shalom Congregation  
Doug Ader  
Agency for Helathcare Research & Quality  
ALDI  
Beth Shalom Congregation  
Bethesda Big Train  
Bethesda Co-Op  
Bethesda Jewish Congregation  
Bloomberg BNA  
B'nai Israel Congregation  
Boy Scouts of America, NCAC  
Boyd's Presbyterian  
Brown Station E.S.  
Bullis School  
Burtonsville E.S.  
Cabin John M.S.  
Cal Ripken Collegiate Baseball League  
Canaan Christian Church  
Cannon Road E.S.  
Capital Area Food Bank  
Cedar Lane Unitarian Universalist Church  
Christ the Servant Lutheran Church  
Church of Jesus Christ of Latter-Day Saints  
Church of The Redeemer  
Sidney Katz  
City of Rockville  
Clearspring E.S.  
Clinton AME Zion Church  
Cloverly E.S.  
Color Me Mine Rockville  
Common Securitization Solutions  
Congregation Beth El  
Congregation B'nai Tzedek  
Congregation Har Shalom  
DC Metro Sai Samsthan  
Emmanuel Lutheran Church  
Emory Grove United Methodist Church  
Farmers and Hunters Feeding the Hungry

FINRA  
Forest Knolls E.S.  
French International School  
Future Vote  
Gaithersburg Giants  
Galway E.S.  
Georgetown Preparatory School  
Georgetown Visitation Prep School  
Girl Scouts of America, GSCNC  
The Goddard School  
Herbert Hoover M.S.  
Herson's Honda  
Honest Tea Inc  
Judith A. Resnick E.S.  
Julia Bindeman Suburban Center  
Julius West M.S.  
Kensington Park Senior Living  
Kids Helping Kids Campaign  
Kingsbury's Orchard  
Kol Shalom Congregation  
KS Kuts  
Leisure World  
Living Faith Lutheran Church  
Lutheran Church of St. Andrew  
Yee Man  
Mayorga Organics  
Mill Creek Towne E.S.  
Montgomery County Department of Health & Human Services  
Montgomery County Department of Transit (Ride-On)  
Montgomery County Master Gardeners  
Montgomery County Muslim Foundation  
Montgomery County Public Libraries  
Montgomery Soccer Inc.  
Norman's Farm Market  
Norwood School  
Pine Crest E.S.  
Piney Branch E.S.  
Poolesville H.S.  
Quince Orchard H.S.  
Rainbow Community Development Center  
Richard Montgomery H.S.  
Ridgeview M.S.  
Rockville Express  
Ronald McNair E.S.  
Saint Mark Presbyterian Church  
Diane & Tim Seward  
Silver Spring/Takoma Thunderbolts  
Snyder Cohn, PC  
Somerset E.S.  
St. Jane De Chantal Church  
St. Jude Regional Catholic School  
7-Eleven

St. Jude's Catholic Church/Shrine of St. Jude  
St. Mary's Catholic Church  
Temple Beth Ami  
Temple Emanuel  
Temple Shalom  
Terps Against Hunger  
Thomas W. Pyle M.S.  
Tikvat Israel Congregation  
Travilah E.S.  
True Buddha Temple Maryland  
Unitarian Universalist Church of Rockville  
USPS/Stamp Out Hunger  
Vantage Point East, Leisure World  
Village of Martin's Additions  
Voortman Cookies  
Jim & Michelle Wynne  
Marisa Young



*Volunteers sort cans (circa 1992).*

## SMART SACKS PARTNERS

American Speech-Language-Hearing Association (ASHA)  
Anonymous RNS  
ARC of Montgomery County  
Asbury Methodist Village  
Ashton United Methodist Church  
ATHENA Consulting  
Bank of America Merrill Lynch  
Bethesda United Methodist Church  
Bradley Hills Presbyterian Church  
Capital Chinese Seventh-Day Adventist Church  
Chevy Chase Trust  
Christ Episcopal Church  
CNSI  
Colesville Presbyterian Church  
Epworth United Methodist Church  
First Alliance Church  
Gaithersburg High School (NHS & Food for Thought Club)  
Greenridge Baptist Church  
Heraeus Noblelight America LLC  
Hughes United Methodist Church  
Islamic Center of Maryland  
JFGH Sally and Robert Goldberg MOST Program  
Liberty Grove United Methodist Church  
Maplewood Park Place  
Melvin J. Berman Hebrew Academy  
Millian Memorial United Methodist Church  
Montgomery Blair High School  
Montgomery College (Germantown)

Montgomery College (Rockville)  
Montgomery College (Takoma Park)  
MSC Inc.  
MUFG Investor Services (US), LLC.  
National Council of Negro Women (Potomac Valley Section)  
Nauticon Imaging Systems  
Paint Branch High School  
Professional Services Network, Inc. (PSN, Inc.)  
Sandy Spring Friends School  
SEEC  
Seneca Valley High School  
Seven Locks Baptist Church  
Silver Spring United Methodist Church  
Social & Scientific Systems, Inc.  
Sodexo  
SSSBC, Inc.  
St. Paul's United Methodist Church  
Lydia Circle  
St. Mary's Catholic School  
St. Matthew Presbyterian  
St. Paul's United Methodist Church (Kensington)  
The Church of Jesus Christ of Latter-day Saints (Germantown Ward)  
The Goddard School  
The Parra Family  
U.S. Nuclear Regulatory Commission  
Wheaton Area Moms  
Winston Churchill High School  
Smart Sacks Club

## MANNA PARTNERS

We love our grocery store & farmers market partners!

Bending Bridge Farm  
Bethesda Central Farm Market  
Central Farms Markets at Westfield Montgomery Mall  
Chocolates and Tomatoes Farm  
City of Rockville Farmers Market  
Common Root Farm  
Costco Wholesale  
Falcon Ridge  
First Fruits Farm  
Food Lion  
Forest Glen Commissary  
Giant Food  
Harris Teeter  
Homestead Farm  
Faulkner Zamora Produce  
Mock's Greenhouse and Farm Toigo Orchards  
Mom's Organic Market  
Montgomery Master Gardeners  
Mountain Valley Orchard  
Norman's Farm Markets  
Oak Springs Farm  
Olney Farmers & Artists' Market  
One Acre Farm  
Penn Farm  
Pike Central Farm Market  
Pleitez Produce  
Quarter Branch  
Rocklands Farm  
Rockville Farmers' Market  
Roots Market  
Sam's Club  
Sandy Spring Gardens, LLC  
Scenic View Orchard  
Shenandoah Seasonal  
Spiral Path Farms  
Springfield Farms  
Target  
Twin Springs Fruit Farm Young Harvest  
Wee Bit Farms  
Wegmans  
Westmoreland Berry Farm  
Westmoreland Produce  
Whole Foods Market





# MANNA VOLUNTEERS

Volunteers touch every aspect of our work at Manna. Their support and dedication helps us process 3 million pounds of food and distribute to more than 30,000 neighbors.

## COMMUNITY PARTNERS

These groups served four or more times during the year.

### Corporate

Aronson LLC  
Bank of America  
Daly Computers, Inc.  
FINRA  
Glenstone  
Kaiser Permanente  
MedImmune  
Medstar Montgomery Medical Center  
Nasdaq  
OPIS  
QIAGEN  
Radius Travel  
Sodexo  
Xometry

### Community Association/ Government/Civic Group

Boy Scouts of America  
CHI Centers, Inc.  
Community Options  
Community Support Services  
Filipino American Association of Bethesda  
Fire Nation, Maryland  
Frostmead Birds  
Girl Scouts of America  
King Farm  
Lead For Future  
Leadership Montgomery  
Marcie Mishkin & Friends

**40,705**  
volunteer visits  
**62,489**  
volunteer hours  
**\$1.54**  
million value of  
volunteer services

MoCo Over 40 Active and Social Meet Up Group  
Norbeck Country Club Women's Group  
Olney Lions  
Potomac Bethesda Rotary Club  
RIO Works  
SEEC  
Susan Young and Friends  
Tilden Woods  
Wounded Warriors

### Faith-Based

Adat Shalom  
Catholic Singles of Greater Washington  
Congregation Beth El  
Epworth United Methodist Church  
HOPE Church  
Kol Shalom  
Magen David Synagogue  
Oakdale-Emory UMC  
Redland Baptist Church  
Temple Beth Ami  
Tikvat Israel

### School

Bullis School  
Gaitherburg High School NHS  
JFK NHS  
Norwood School  
Robert Frost Middle School Student Group  
UMD Bioengineering Graduate Society

## REGULAR VOLUNTEERS

This list represents our core team of weekly & monthly volunteers. Thank you to all who dedicate their time and talents to Manna throughout the year.

Theodora Adedeji  
Carol Amburgey  
Carlos Andreu  
Bob & Lee Arthur  
Kofi Asamoah  
Jan Austin  
Arvind Awasthi  
Fidel Baeza  
Kay Barger  
Elaine Barnard-Luce  
Vrinda Bawa  
Delores Beamon  
Elise Becher  
Joanne Beckish  
Flor Benasayaey  
Jean Bender  
Steven Bernstein  
Jeannette Beyinte  
Larry Blaskopf  
George Borden  
Harris Bouvier-Weinberg  
Isabelle Braly-Cartillier  
Samuel Brittain  
Roe Burrell  
Genevieve Callands  
Marla Caplan  
Ivan Carbonell  
Carolyn Carlson  
Mary Lou Carter  
Evelyn Chan  
Zackery Chavez  
Gabe Chikes  
Joseph Chiu  
Ruth Cipolla  
Jane Melaney Coe  
Susan Colby  
Cathy Conklin  
Carol Cooper  
Joan Crum  
Kristi Cruzat  
Tom Dai

Steve Debrecht  
Marilu Del Carpio  
Michael DiGenova  
Marino Dimarzo  
Hieu Dinh  
Alicia Dinwiddie  
Robert & Carol Dowling  
Wendy Dowling  
Louis Dyer  
Tom Eagle  
Donna Edwards  
George Eng  
Anne Engel  
Jonathan Epstein  
Tom Estrin  
Kelly Evans  
John Fajnor  
Jill Filler  
Mary Jane Frahm  
Annette Fuquay  
Denise Galindo  
Xianfeng Gao  
Taleen Ghazarian  
Kellie Gilchrist  
Bonnie Gitlin  
Mitchell Glassman  
Sharon Gobel  
Dan Goldenberg  
Marc Gordon  
Marilyn & Michael Greenwood  
Asini Gulanawatthalage  
Paula Hall  
Linda Hall  
Carey Hansen  
Mary Harding  
Ivan Hastings  
Anne Hauprich  
Julie Heatherly  
Cynthia Herringa  
Lisa Hofstetter  
Randy Huff  
Sheila Hundley  
Linda Huss  
Guliz Imre  
Pauline Jakobsberg  
Jesse Jefferson  
Delois Jenkins  
Bruce Johnson  
Kathi Jones  
Elaine Joselovitz

Kuriacose Joseph  
Ann Kennedy  
Wendy Kent  
Katheryn Kim  
Mike King  
Shyam Lakshmanan  
Mary Lang  
Deb Lang  
Helen Lazzarin  
Bill Levitan  
Yile Li  
Charla Lillis  
Samantha Steckel  
Yonit Lurie  
Linda Mahar-Wivel  
Dean Swanson  
Ronnie Malone  
Steven Mandel  
Marieliza McClain  
Christopher McCullough  
Gary Metz  
Rena Milchberg  
Victoria Montes  
Nancy Murphy  
Robert Myers  
Alex Naron  
Cara Navarro  
Julia Neumer  
Sue O'Hara  
Hwei Ling Ong  
John Oppenheim  
Melanie Orhant  
Leslee Ortiz  
Jason Palermo  
Betsy Palmer  
Nicholas Piazza  
Alan Poland  
John Porter  
Teri Poux  
Tharini Ramakrishnan  
Andrew Reiver  
Joanne Richards  
Billye Joyce Roberts  
Terri Robertson  
William Rodriguez  
Doris Roitman  
Karen Rollings  
Jennifer Rossmere  
Gail Rothberg  
Oendriela Roy  
Cindy & Rich Rubenstein

Susan Schatten  
Barbara Schuler  
Heather & Richard Seid  
Sharon Seidel  
Bryna Selig  
Savithri Selvaraj  
Carolyn Shargel  
Bernard Silverstein  
Marilyn Simonds  
Wendy Smith  
Don Spicer  
Sharon Staiger  
Samantha Steckel  
Ram Subramanian  
Cris Sutton  
Dean Swanson  
Ranjana Tandon  
Beth Taylor  
Suzann Tom  
Gary Tominovich  
Judy Treanor  
John Triplett  
Linda Vause  
Karen Venit  
Robert Walker  
Anne Wallace  
Laura Wilhelm  
Alan Wilson  
Ahalya Wise  
Gwen & Gary Wooddell  
Jennie Yuda

“The remarkable thing is that we are all people with widely varied backgrounds who have come together to do a single thing, and that we do this as a team effectively.”  
*Kuriacose Joseph*

# FINANCIAL YEAR IN REVIEW

Manna served **31,710** adults and children in FY2018 thanks to the generous support of our community through food, funds and friends. We maintained the highest levels of financial stewardship, with a Charity Navigator 4-Star rating, Guidestar Platinum Seal of Transparency, and earning the Catalogue of Philanthropy “One of the Best” seals for 2018-2019.

## Revenue

Individuals.....	\$ 1,203,507
Government Contracts & Grants .....	\$ 770,762
Foundation Grants.....	\$ 471,480
Workplace Giving .....	\$ 213,074
Faith-Based, Events & Other.....	\$ 156,225
Corporations.....	\$ 138,507

**Total Cash Contributions ..... \$2,953,555**

In-Kind (goods & services)..... \$ 5,073,595

**Total Revenue..... \$8,027,150**

## Expenses

Salaries.....	\$ 1,245,624
Food Purchasing & Program Related Expenses \$	463,574
Benefits & Payroll Taxes.....	\$ 238,713
Vehicles, Equipment & Maintenance .....	\$ 235,418
Warehouse Rental .....	\$ 223,097
Professional Fees .....	\$ 154,827
Office Expenses & Technology .....	\$ 139,084
Grants .....	\$ 40,230

**Total Cash Expenses ..... \$2,740,567**

In-Kind Food Distributed..... \$ 5,202,897

**Total Expenses..... \$7,943,464**

## In-Kind Donors

Thank you for supporting Manna with your services!

Andrew Lang Glass

Branding Ovation LLC

Gene's Johns

Kate Lewis Photography

Pillsbury Winthrop Shaw

Pittman LLC

Garson Law LLC

**94 cents**

of every dollar goes to support programs & services

# FY2018 Revenue

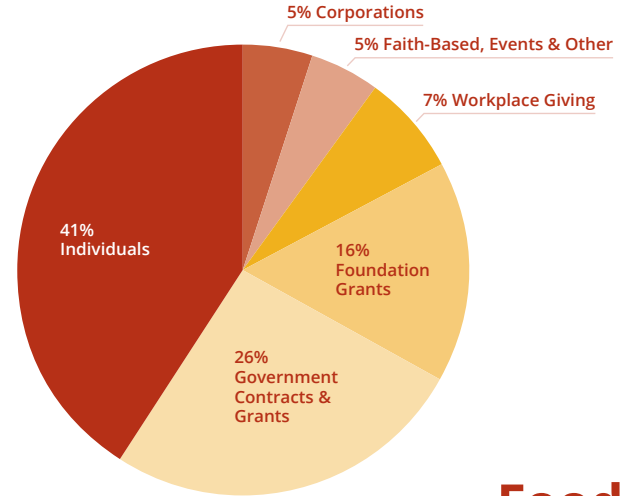

# Food Donations

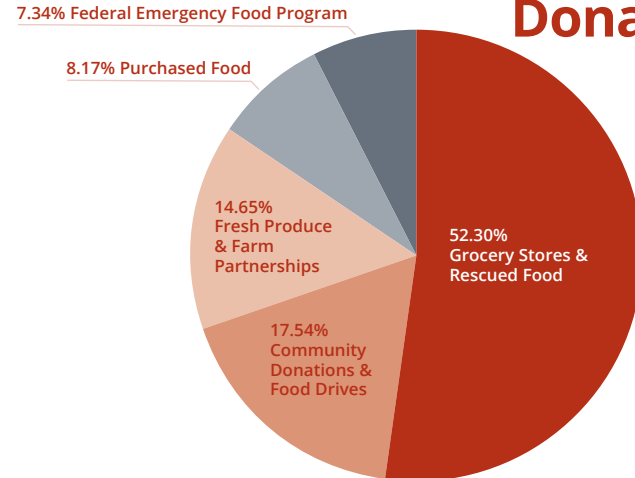

To view a copy of Manna's complete audited financial statements & 990, visit [www.mannafood.org](http://www.mannafood.org).





## MANNA TEAM

Thank you to the dedicated Manna staff who make all our work possible.

Madea Allen, Community Education Program Manager • Val Campbell, Staff Accountant • Michael Carter, Driver • Jackie DeCarlo, Chief Executive Officer • Mardia Dennis, Development Manager • Jerome Douglass, Driver • Glenwood Doye, Driver • Edwin Drijas, Director of Logistics • Blanche Hall, Food Distribution Assistant • Julio Huacache, Driver • Stephanie Hubbard, Director of Development & Communications • Cheryl Kollin, CFR Program Director • Karena Kou, Smart Sacks Program Manager • Therese Lampe, Development Coordinator • Yelba Mojica, Participant Services Manager • Jaimie Mulligan, Program Coordinator, Manna Mobile Kitchen • Joel Porras, Warehouse Clerk • Jamal Ray, Warehouse Manager • Curtis Robinson, Driver • Victor Rojas, Warehouse Assistant • Dorothy Rudasingwa, Executive Assistant • Katie Sayago, Volunteer Manager • Ellie Shutak, Referral Assistant • Jenna Umbric, Director of Programs & Policies • Fresca Vasquez Haber, Community Outreach Specialist • Angela Whitmal, Sr Dir, Admin/Participant Services • Michelle Whittaker, Communications Manager • Silvia Zelayandia, Referral Assistant • Dave Zuniga, Distribution Clerk

## YOU MAKE A DIFFERENCE

### DONATE FUNDS

Donations from supporters like you account for **41** percent of Manna's budget! We are grateful to our friends for remembering us during annual campaigns, workplace giving, celebrations, and estate planning. If you would like to help fight hunger and feed hope in Montgomery County today, please use the enclosed envelope to make your donation. You can also make a secure one-time or recurring contribution online at [manna.networkforgood.com](http://manna.networkforgood.com).

### DONATE FOOD

In addition to funds, Manna depends on food donations throughout the year to sustain our services. As we seek to give a healthy mix of food to neighbors in need, please check out our new Most Needed Foods List at [mannafood.org/give-food](http://mannafood.org/give-food). If you're planning a food drive, turn it into a food and funds drive with our fundraising pages. Contact [info@mannafood.org](mailto:info@mannafood.org) for details.

### DONATE TIME

Volunteers are Manna's backbone, and we would love for you to get involved as a volunteer in our warehouse, referral office, or out in the community. We would appreciate having you whether you can dedicate one day, one week or make it a regular service for you, your family, place of business or congregation. We have opportunities available during the day, evening and weekend, and invite you to check out [mannafood.org/volunteer-with-us/](http://mannafood.org/volunteer-with-us/) and fill out an interest form today!

Keep up with Manna on social media!



Manna Food Center • 501(c)3 Tax ID #521289203 • United Way #8846 - CFC #23028

Photo credits: Thanks to staff, partners, and supporters for supplying photos. Heroes Against Hunger photo, Kate Lewis Photography. Farm to Food Bank photo, Red Wiggler Community Farm. Icons created by Flaticon



**Manna Food Center**  
**9311 Gaither Rd.**  
**Gaithersburg, MD 20877**  
[www.mannafood.org](http://www.mannafood.org)

“35 years in service, fighting hunger & feeding hope”